

# Summary of Automatic Bicycle Counts

## John St. at King St.

Daily bicycle volume, John St. at King St.  
Northbound and Southbound, October 1 and 13, 2010

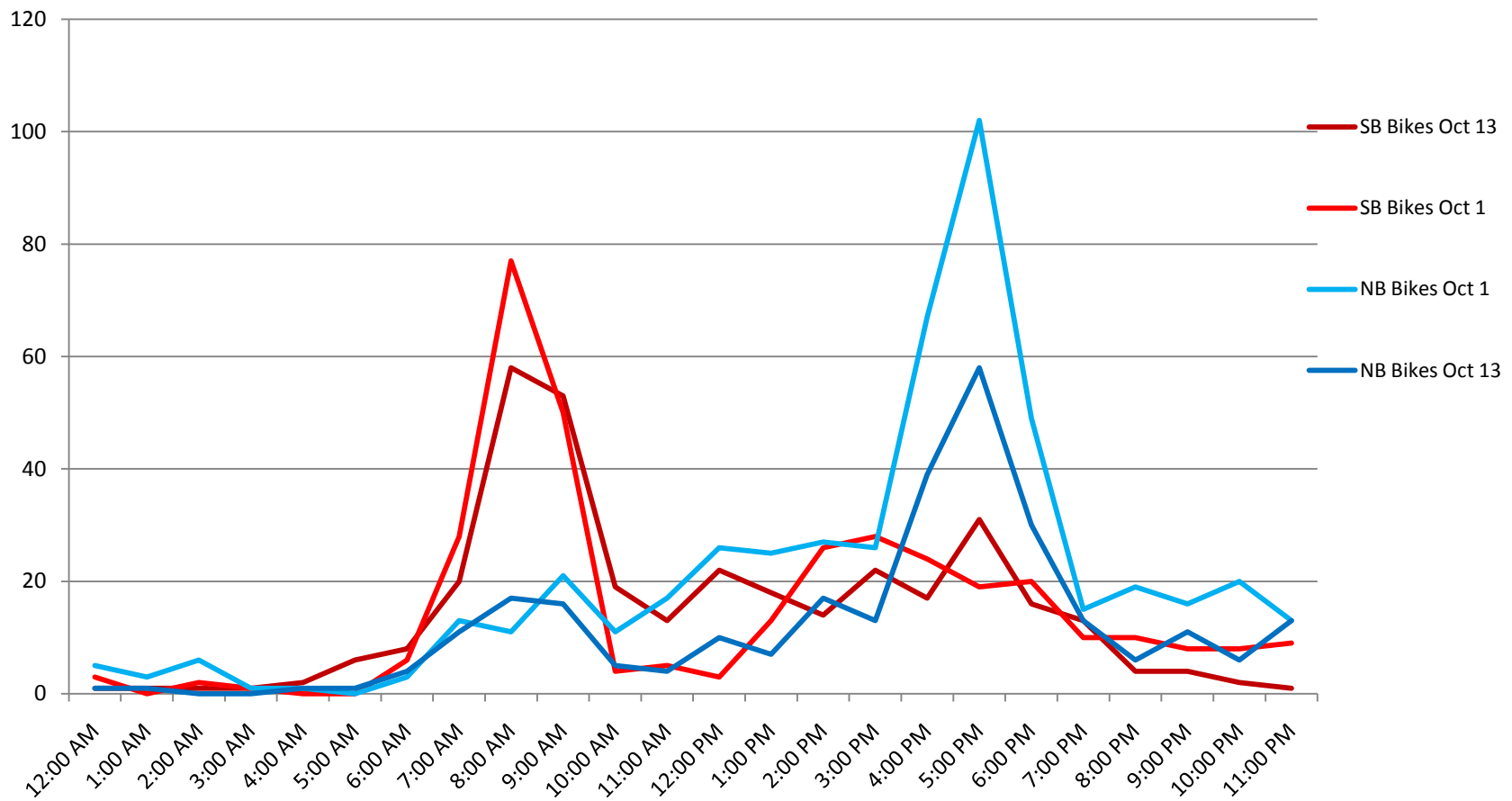

**Day:** Friday  
**Date:** 10/1/10  
**Weather:** 17° C, No Rain

**Day:** Wednesday  
**Date:** 10/13/10  
**Weather:** 16° C, 10mm Rain (at night)

**Direction:** Northbound  
**Position:** Curb lane just north of King St.

**Direction:** Southbound  
**Position:** Curb lane just north of King St.

**Direction:** Northbound  
**Position:** Curb lane just south of King St.

**Direction:** Southbound  
**Position:** Curb lane just south of King St.

Hour	NB Bikes Oct 1	SB Bikes Oct 1	Hour	NB Bikes Oct 13	SB Bikes Oct 13
12:00 AM	5	3	12:00 AM	1	1
1:00 AM	3	0	1:00 AM	1	1
2:00 AM	6	2	2:00 AM	0	1
3:00 AM	1	1	3:00 AM	0	1
4:00 AM	1	0	4:00 AM	1	2
5:00 AM	0	0	5:00 AM	1	6
6:00 AM	3	6	6:00 AM	4	8
7:00 AM	13	28	7:00 AM	11	20
8:00 AM	11	77	8:00 AM	17	58
9:00 AM	21	50	9:00 AM	16	53
10:00 AM	11	4	10:00 AM	5	19
11:00 AM	17	5	11:00 AM	4	13
12:00 PM	26	3	12:00 PM	10	22
1:00 PM	25	13	1:00 PM	7	18
2:00 PM	27	26	2:00 PM	17	14
3:00 PM	26	28	3:00 PM	13	22
4:00 PM	67	24	4:00 PM	39	17
5:00 PM	102	19	5:00 PM	58	31
6:00 PM	49	20	6:00 PM	30	16
7:00 PM	15	10	7:00 PM	13	13
8:00 PM	19	10	8:00 PM	6	4
9:00 PM	16	8	9:00 PM	11	4
10:00 PM	20	8	10:00 PM	6	2
11:00 PM	13	9	11:00 PM	13	1
<b>Total</b>	<b>497</b>	<b>354</b>	<b>Total</b>	<b>284</b>	<b>347</b>

# Summary of Automatic Bicycle Counts

## John St. at Queen St.

Hourly bicycle volume, John St. at Queen St.,  
Northbound and Southbound, September 29, 2010

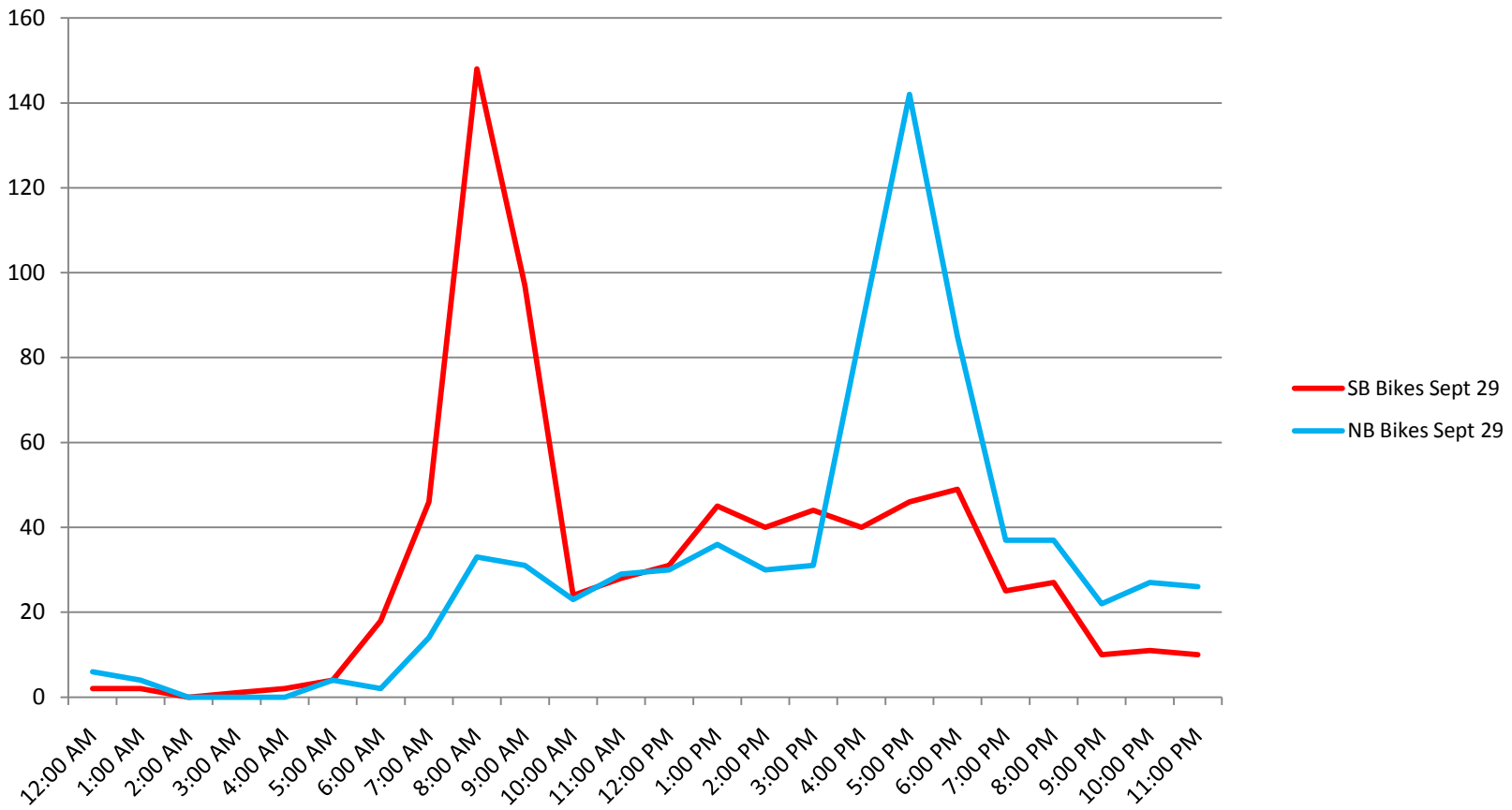

**Date:** Wednesday, August 29, 2010  
**Data:** Weekday Count  
**Weather:** 19° C, No Rain  
**Cyclists Counted Northbound;** 736  
**Cyclists Counted Southbound;** 750  
**Cyclists Counted at this Location (Northbound & Southbound);** 1,486

**Direction:** Northbound  
**Position:** Curb lane just south of Queen St.

**Direction:** Southbound  
**Position:** Curb lane just south of Queen St.

Hour	NB Bikes Sept 29
12:00 AM	6
1:00 AM	4
2:00 AM	0
3:00 AM	0
4:00 AM	0
5:00 AM	4
6:00 AM	2
7:00 AM	14
8:00 AM	33
9:00 AM	31
10:00 AM	23
11:00 AM	29
12:00 PM	30
1:00 PM	36
2:00 PM	30
3:00 PM	31
4:00 PM	87
5:00 PM	142
6:00 PM	85
7:00 PM	37
8:00 PM	37
9:00 PM	22
10:00 PM	27
11:00 PM	26

**Total** 736

Hour	SB Bikes Sept 29
12:00 AM	2
1:00 AM	2
2:00 AM	0
3:00 AM	1
4:00 AM	2
5:00 AM	4
6:00 AM	18
7:00 AM	46
8:00 AM	148
9:00 AM	97
10:00 AM	24
11:00 AM	28
12:00 PM	31
1:00 PM	45
2:00 PM	40
3:00 PM	44
4:00 PM	40
5:00 PM	46
6:00 PM	49
7:00 PM	25
8:00 PM	27
9:00 PM	10
10:00 PM	11
11:00 PM	10

**Total** 750